

Welcome to the Eye On Water home page!

Set up Leak Notifications to notify you (via email and/or text) about potential leaks.

Easily view your daily usage graphs, as well as overlays that you can select, such as the daily average temperature

View information regarding your meter, including the last reading time and when the next update will be.

Compare your current usage to the previous week's usage

Any time you see a question mark, click on it to take you to the help section, so that you can learn how to use Eye on Water more efficiently

Export your Hourly, Daily or Monthly Meter Reads into an excel spreadsheet

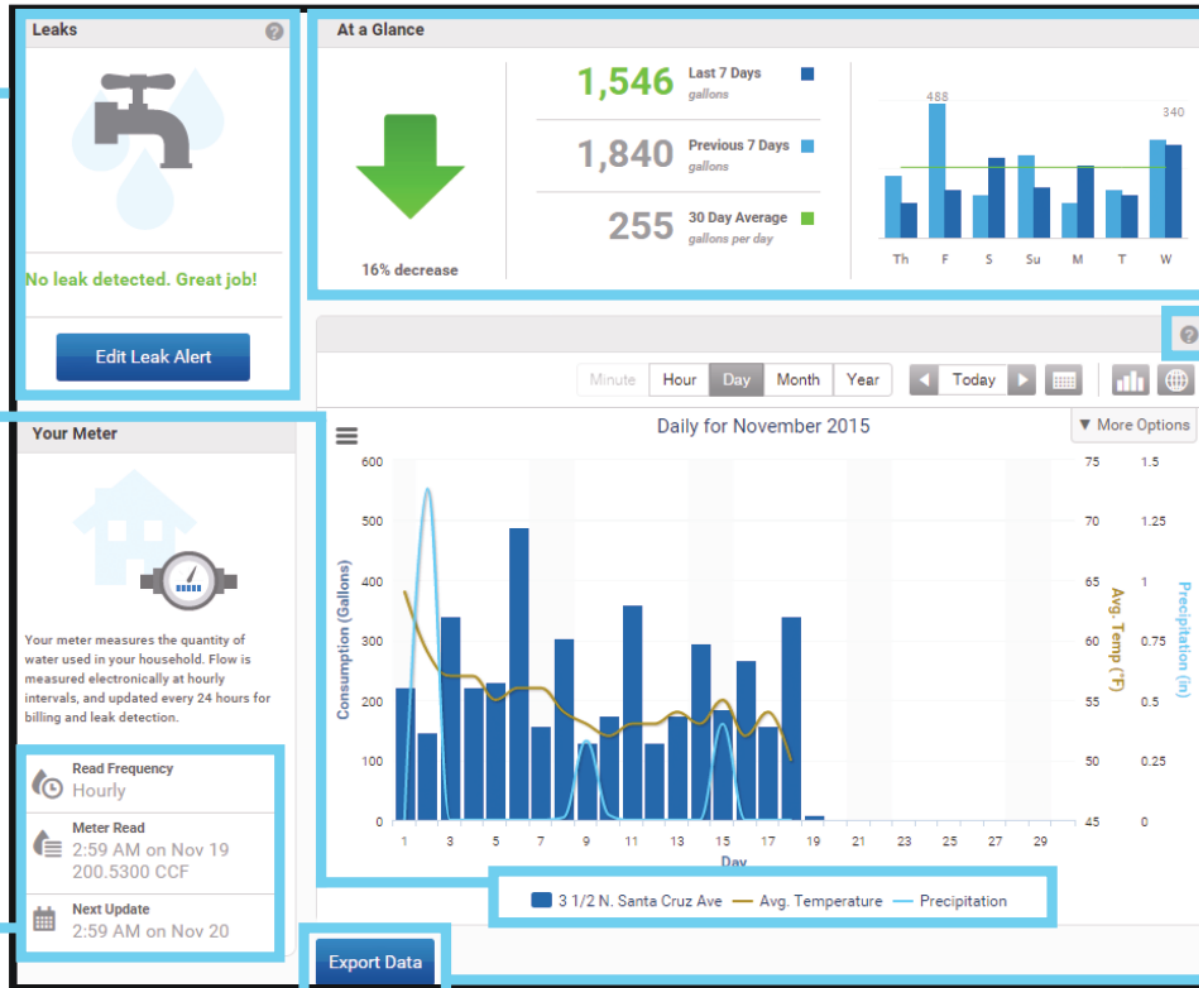

Remember!

The water we save today can help save tomorrow!

Leak Notifications are a useful way to monitor your system for potential leaks.

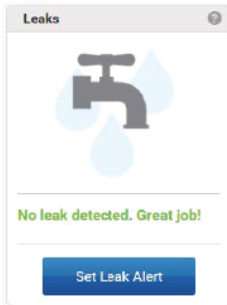

Step 1:
Click on
“Set Leak Alert”

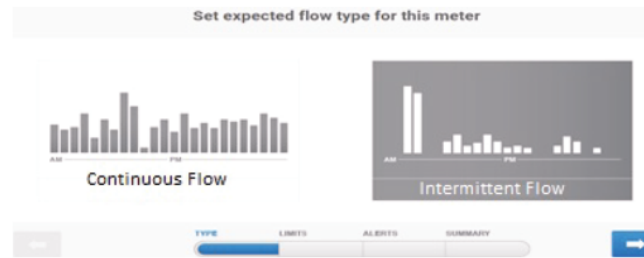

Step 2:
Define the type of flow
you expect for this
meter. We recommend
Intermittent Flow.

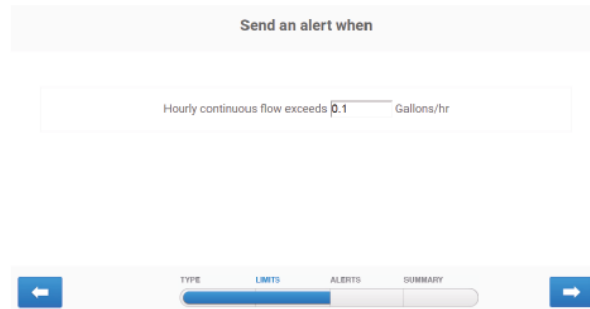

Step 3:
Determine the amount of gallons per hour to be exceeded for a notification to be sent. We recommend not to exceed 10 gallons per hour. Enter this amount in the “Hourly continuous flow exceeds,” field. While your meter collects data every hour, it is updated once a day (you can see what time this takes place in the “Your Meter” section on the Home Page). Notifications will cover a 24 hour period, letting you know that in the past 24 hours the base flow per hour exceeded the amount that you set. Please refer to the “Water Usage” section below for an idea of average usage, keeping in mind that usage will vary depending on the needs of that household/business.

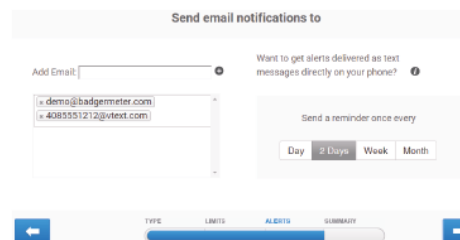

Step 4:

Set up where you want the notification to be sent. You can set up multiple email addresses to receive alerts. Enter the email address in the “Add Email” field, then click on the plus button next to it. Repeat this as many times as you need to add all of the emails you wish to receive notifications. You can also set up a text alert to be sent. In the same “Add Email” field enter your phone number as an email address (for example, ATT customers would enter 1234567891@txt.att.net). Click on the i next to “Want to get alerts delivered as text messages directly on your phone?” for more information based on provider. In this step, you will also set up how often you want a reminder sent to you. You can set it up to remind you daily, once every two days, once a week, or even once a month.

Step 5:

Review the notification that you have set up. If everything looks right, click on Save. To turn off the notification simply click the “Active” button to make it “Inactive,” then Save your changes.

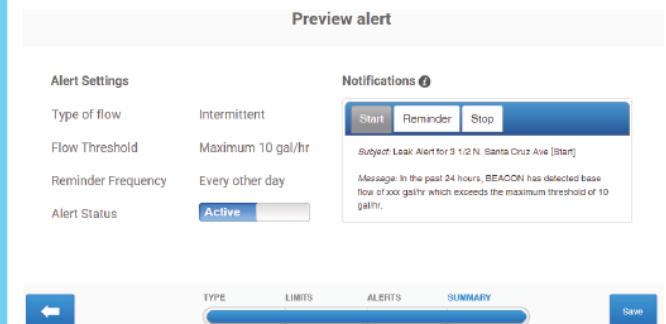

Usage Graphs are a great way to keep an eye on your water usage.

View usage by the minute, hour, day, month, or year.

Easily pull up the date you wish to see the usage data. Scroll through days by using the left and right arrows, or click on the calendar to select the date you want.

-This gives you the option to:

- Print the Chart
- Download the PNG Image
- Download PDF Document

Click on the globe to see a map of the approximate location of your meter.

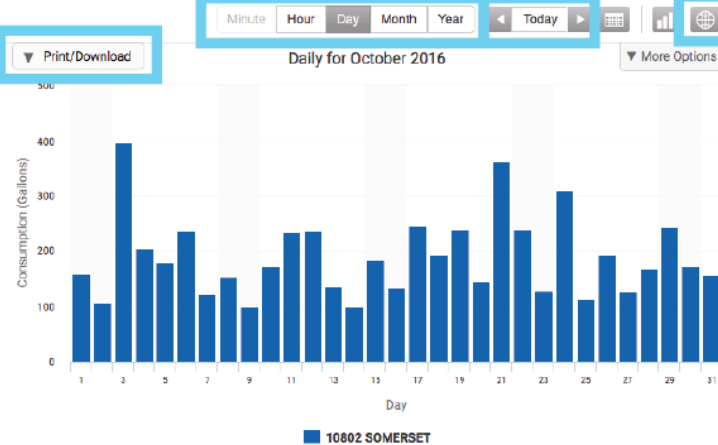

When you select the **More Options** tab on the graph above, you are given more viewing options:

-You can view your usage data by:

- Gallons - this is how your water bill is calculated

-You can also view your usage data in relation to temperature and precipitation overlays. Available overlays are:

- Temperature in Fahrenheit
- Inches of Precipitation

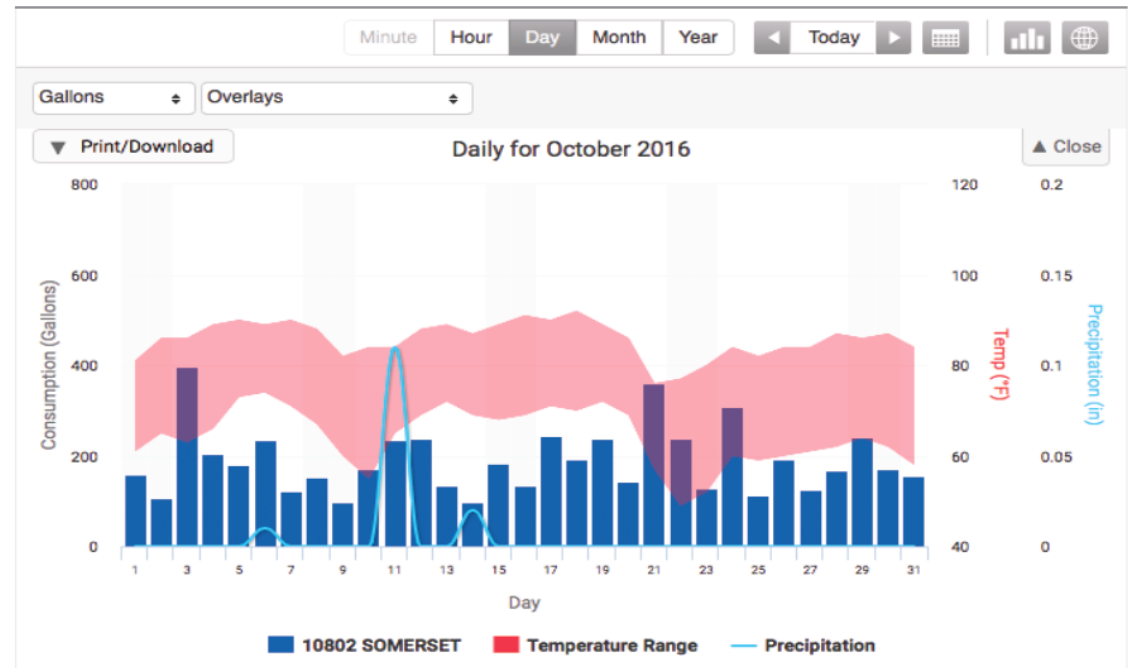

Exporting

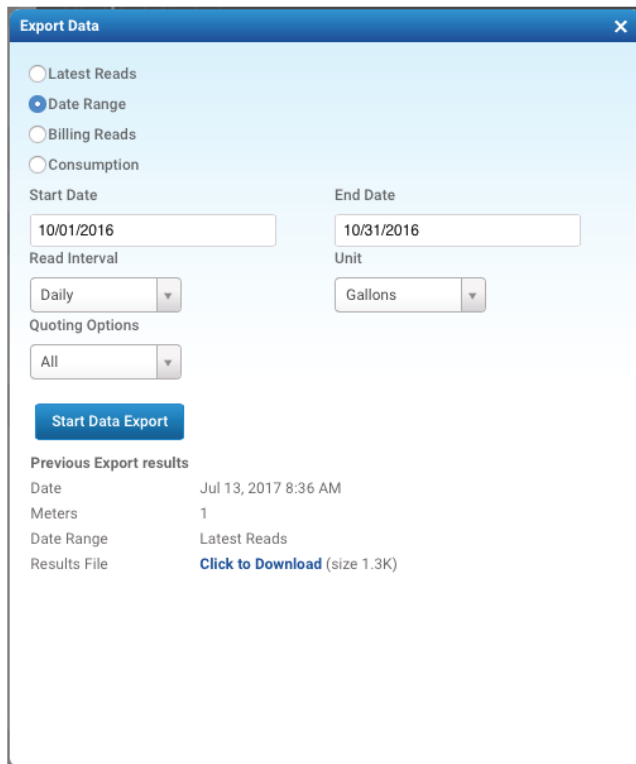

Export Data

☐ Latest Reads
☒ Date Range
☐ Billing Reads
☐ Consumption

Start Date: 10/01/2016 End Date: 10/31/2016

Read Interval: Daily Unit: Gallons

Quoting Options: All

Start Data Export

Previous Export results

Date	Jul 13, 2017 8:36 AM
Meters	1
Date Range	Latest Reads
Results File	Click to Download (size 1.3K)

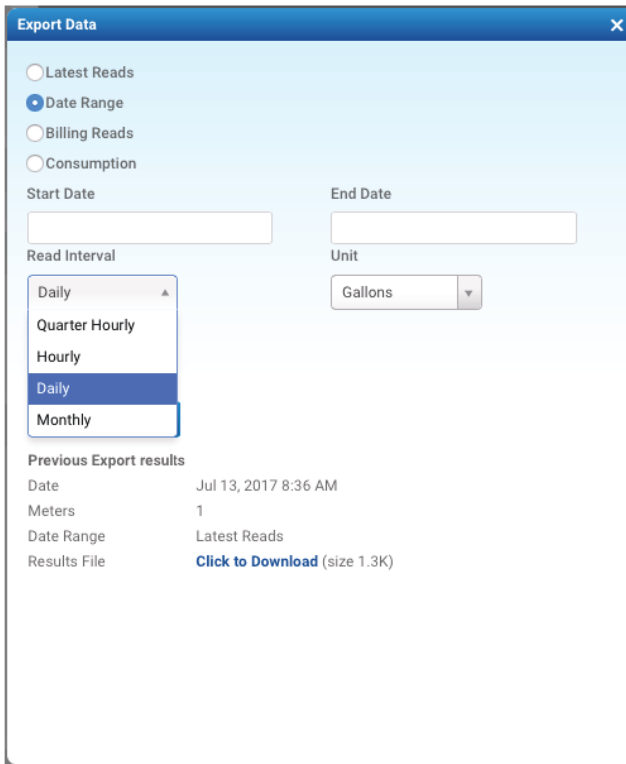

Export Data

☐ Latest Reads
☒ Date Range
☐ Billing Reads
☐ Consumption

Start Date: End Date:

Read Interval:
Daily
Quarter Hourly
Hourly
Daily
Monthly

Unit: Gallons

Previous Export results

Date	Jul 13, 2017 8:36 AM
Meters	1
Date Range	Latest Reads
Results File	Click to Download (size 1.3K)

When you export by Daily Meter Reads, it will generate a spreadsheet showing the actual meter reads for the specified time period you designate.

Select Daily Meter Reads. Then enter the start date and end date.

Select "Start Data Export" to run the report.

Choose what dates you'd like to view. It will then generate an Excel spreadsheet that provides the usage in gallons based on the aggregation you select.

Select how you would like to receive the date: by hour, by day, or by month.

EyeOnWater has an app that is available for Android and Apple users.

Download it from your app store and sign in to your EyeOnWater account to easily access your usage on the go. You can even register for the first time on the app if you haven't already

What are you waiting for?

